

LEGEND

○ - IRON PIPE FOUND  
( ) - RECORDED AS

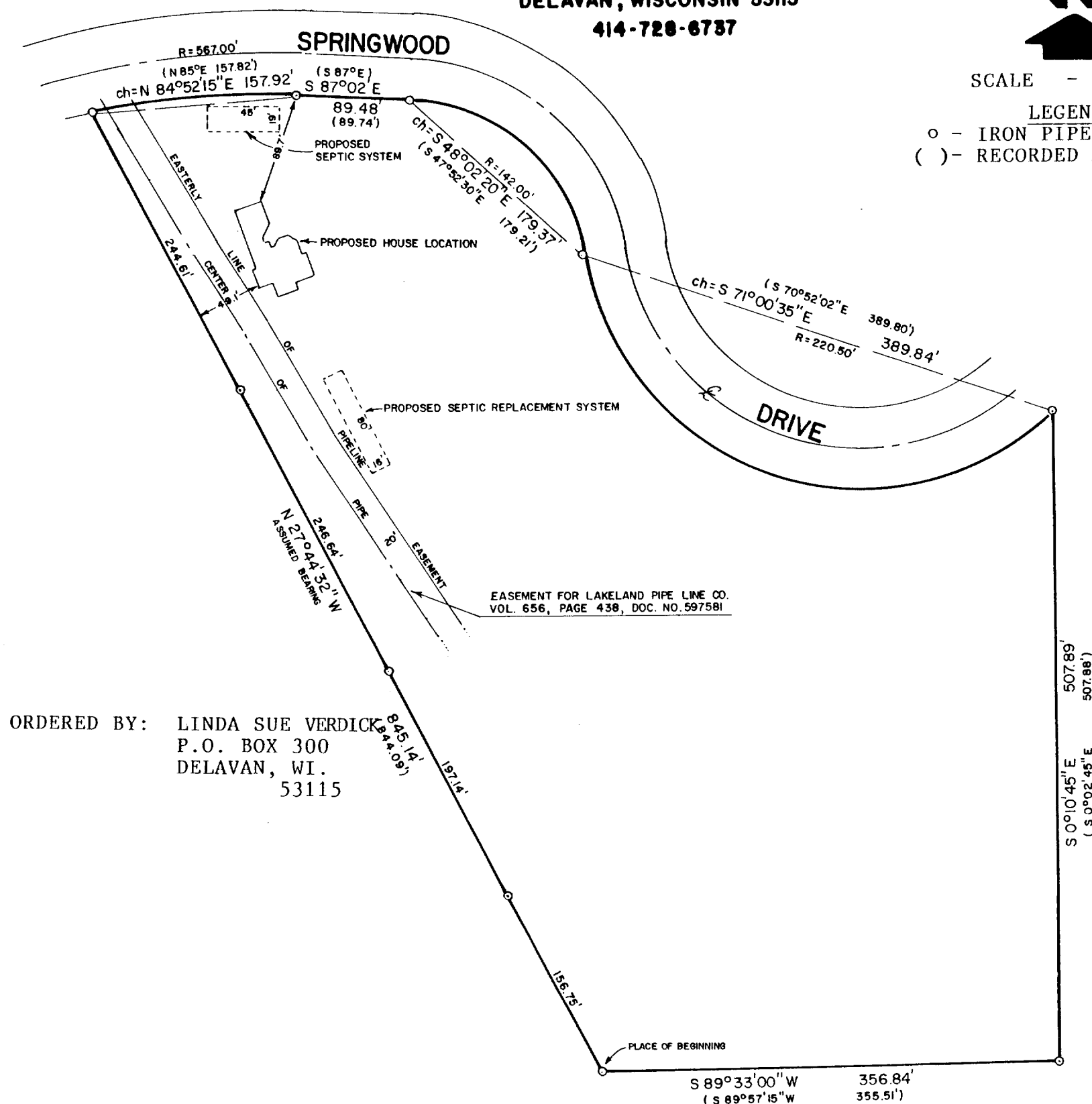

That part of the S.W. ¼ of the S.E. ¼ of Section 3, Town 2 North, Range 15 East, in the Town of Darien, Walworth County, Wisconsin, bounded and described as follows; Commencing at the S. ¼ corner of said Section 3; Thence N.89°57'15"E., along the South line of said ¼ Section, 750.00 feet to the point of beginning; Thence N.27°44'32"W., 844.09 feet to a point on a curve whose center lies to the South, with a radius of 567.00 feet and a chord bearing N.85°00'00"E., 157.82 feet; Thence Northeasterly along the arc of said curve, 153.34 feet; Thence S.87°00'00"E., 39.74 feet to the point of a curve whose center lies to the South with a radius of 142.00 feet and a chord bearing S.47°52'30"E., 179.21 feet; Thence Southeasterly along the arc of said curve, 193.93 feet to the point of a reverse curve, whose center lies to the N.E., with a radius of 220.50 feet and a chord bearing S.70°52'02"E., 319.80 feet; Thence Southeasterly and Northeasterly along the arc of said curve, 478.11 feet, Thence S.00°02'45"E., 507.88 feet to the South line of said ¼ Section; Thence S.89°57'15"W., along said South line 355.51 feet to the point of beginning.

RECEIVED  
DEC 18 1990

August 25, 1990  
DATE \_\_\_\_\_ JOB NUMBER - 90154  
NOTE: THIS IS NOT A CERTIFIED COPY UNLESS SEALED.

215-284

BSW 00033